

BARBED WIRE FENCING OF DISTRIBUTION SUB-STATION

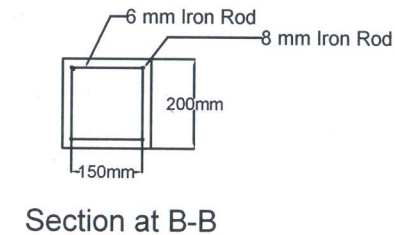
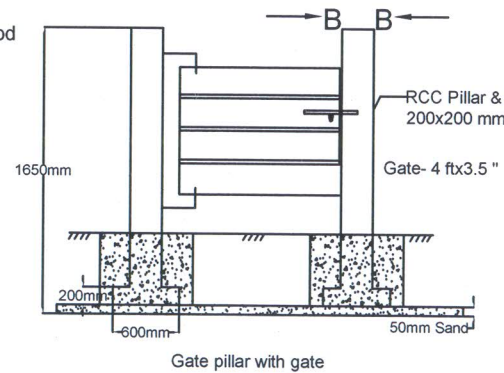
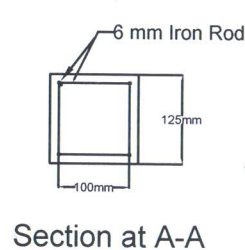
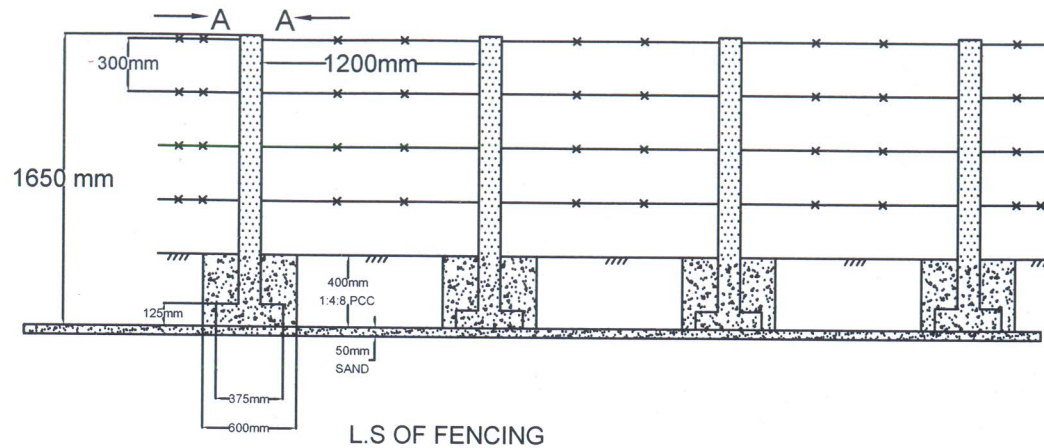

Specification of Earth Excavation for Fencing Post

Earth Excavation to be done - 600mm x 450mm
 Sand filling - 600mm x 50mm
 PCC to be done with (1:4:8) - 600mm x 400mm

Specification of Earth Excavation for Gate pillar

Earth Excavation to be done - 800mm x 450mm
 Sand filling - 800mm x 50mm
 PCC to be done with (1:4:8) - 800mm x 400mm

Further corner points shall have 2 nos. additional posts to supplement the bend and use as anchoring.

BOQ

No of fencing posts required = 12 nos. + 6 nos. (for anchoring) = 18 nos.
 2 ply barbed wire (6 SWG) = 200 ft.
 Grill gate - 4' W x 3.5' H